KEEP IN TOUCH
To keep in touch with activities of the day in your community, read The Bristol Courier daily.

THE BRISTOL COURIER

DAILY WEATHER REPORT
Snow in north portion tonight and Wednesday; snow turning to rain in south portion tonight.

VOL. XXXIV.—NO. 225 | BRISTOL, PA., TUESDAY EVENING, FEBRUARY 27, 1940 | Price: 2c a Copy; 6c a Week

NATURE OF WELLES' MESSAGE SECRET; IS BUSY WITH REPORTS

Scheduled to Leave Rome at Midnight For Trip To Germany

RECEIVES VISITORS

Taylor, Roosevelt's Personal "Peace Envoy" to Pope, Reaches Vatican

By Percy Winner
I. N. S. Staff Correspondent

ROME, Feb. 27—(INS)—While keen speculation swept diplomatic circles in Rome as to the nature of the message he handed Premier Mussolini, American Under Secretary of State Sumner Welles worked quietly at the United States embassy today.

Aided by secretaries and members of his entourage, Welles kept busy drawing up reports of his talks yesterday with Il Duce and Italian foreign minister Count Galeazzo Ciano.

He also received a number of visitors, including the Brazilian ambassador to Rome.

Welles is scheduled to leave Rome about midnight tonight for Germany, presumably via Switzerland.

Myron C. Taylor, President Roosevelt's personal "peace envoy" to Pope Pius XII, arrived at the Vatican shortly before 10.30 a. m. for an audience with the Pontiff, during which Taylor is expected to hand the Pope a letter from the American President.

The ceremony will be kept relatively informal and there will be no formal exchange of diplomatic speeches.

Great interest was attached to the "autographed message" which Welles handed to Premier Mussolini when they met late yesterday. The fact that no official source has given the slightest hint of what the message was has increased the conviction among diplomats in Rome that the missive bore on the question of European peace.

The secrecy that has surrounded Welles' mission since his arrival on an ostensible fact-finding mission for President Roosevelt has had the effect of increasing interest in and magnifying the effect of every move he has made.

All the information given out about Welles' visit so far has stressed the cordiality of his conversations with Mussolini and Count Ciano. The communique regarding his talk with Il Duce merely said:

"Premier Mussolini received Mr. Welles in the presence of Count Ciano and Ambasador Phillips (the American envoy). Mr. Welles delivered an autographed message from President Roosevelt. The conversation, which was very cordial, lasted one hour."

No explanation of the reason for Welles' plans to go to Berlin via Switzerland, probably stopping at Berne, was forthcoming from official quarters.

But the newspaper Popolo di Roma, in a dispatch from Berne, predicted that Welles' conversations in Rome would result in improvement of American trade relations with Italy and other neutral nations.

The dispatch added that in view of the great American investments in Finland's industries and mines and Italy's consistent and vigorous pro-Finnish attitude, it is expected that Welles' activities will create a favorable atmosphere in the American Congress for removal of restrictions on Italo-American trade.

HONORED AT DINNER

NEWPORTVILLE, Feb. 27 — Mrs. William Enochs, Frankford, gave a birthday dinner on Sunday in honor of her mother, Mrs. Ingraham. Those attending: Mr. and Mrs. Warren Winder and daughters, Doris and Phyllis, Mr. and Mrs. Raymond Perpente, Mr. and Mrs. Ingraham and children Ruth, Barbara and Jacqueline and Clifford, Jr. Mrs. Ingraham received many nice gifts.

Highway Deaths Show Increase of Ten Per Cent

HARRISBURG, Feb. 27—(INS)—Pennsylvania Highway deaths jumped 10 per cent during January, 1940, over the same period for 1939, it was disclosed today by Col. Lynn G. Adams, Motor Police Commissioner.

The death toll score:

January, 1940—144; January, 1939—129.

Adams indicated, however, that compared to 1937 and 1938 this was an "improved condition." Seventy-six of the deaths this year (or 53 per cent of the total) occurred in urban areas where the motor police had no actual supervision, he added.

Philadelphia county had 27 auto fatalities and Allegheny County had 21. Eighteen counties reported no deaths at all.

ADDRESS ON PNEUMONIA

Dr. J. Fred Wagner will speak before the student body of Falls Township school, Fallsington, today at 12.30, on the subject of "Pneumonia." This program is one sponsored by the Division of Health Education of the Pennsylvania Department of Health.

If you have a house to rent, adver- Try The Courier classified way.

RADIOPHOTO OF WELLES AND CIANO IN ROME

Italian Foreign Minister Count Galeazzo Ciano chats with Sumner Welles (center), President Roosevelt's special envoy to Europe, and William Phillips (right), U. S. Ambassador to Italy, during Welles' flying trip to Rome, first stop on his tour of Europe in the interests of peace. Welles termed his 90-minute conference with Ciano "gratifying and helpful." Ciano also appeared pleased with the parley, which preceded a visit by Welles with Premier Mussolini. This picture was flown to London from Rome, then flashed by radio from Rome to New York.

MANY FAVOR NAMING OF ZONING COMMISSION

Numerous Letters Have Been Received by Bucks County Commissioners

PLAN FUTURE GROWTH

DOYLESTOWN, Feb. 27—Sentiment favorable to the appointment of a Planning and Zoning Commission for Bucks County appears to be crystalizing. Twenty-eight individuals and 14 organizations have made their opinions known to the Bucks County Commissioners. Letters have been written and all who have thus informed the Commissioners have favored the naming of such a commission for the county.

The Commission, if named, will make a study of and plan for the future growth of the county, taking advantage of the new law making planning and zoning possible.

Bucks county organizations, which have filed letters, include the following:

Phillips Mill Community Association, of New Hope; Buckingham Farmers' Club, Bucks County League of

Continued on Page Three

Frank T. Soby Dies In California; Ill 6 Months

Frank T. Soby, a former resident of Hulmeville, died in Colma, California, on Saturday. Word has been received by relatives in this section that the body is being forwarded to Bucks County for burial.

The deceased, who made his home in California for more than 25 years, is the son of Annie and the late George Soby, Sr. His mother resides in Edgely. He also leaves his wife, Mrs. Anna Soby, and a daughter, Mrs. Arthur Weed, of Colma, Cal.; three sisters, Mrs. John Abrams, Edgely; Mrs. Charles Kofke, Pennington, N. J.; Mrs. Ferdinand Bachofer, Tullytown; and three brothers, George and William, of California; and Walter, of Hulmeville.

The late Mr. Soby, who had been ill for six months, was a member of a Masonic lodge in California.

Funeral arrangements have not been completed.

Thanks For The Suggestion

—o—

Dear Stroller:

Life is again rosy for me — thanks to one of your suggestions!

Maybe you didn't know you made a suggestion, but it came through your column, when you told how a Bristol man, fond of smoked bloaters, cooked them on a wire carpet-beater in the furnace of his home.

That gave me an inspiration—and even though it get's my wife's "goat," she can't say anything about it. You see, it's this way: For years I had to beg her to cook boaters for me, but there was always the same answer—they made a "smell" in the house. Now, even though I am the boss in my own home, I just don't like scenes, so I did without the bloaters.

Then one day my eyes lighted on the "Stroller" column and I read how one man was keeping his wife happy, and at the same time enjoying his fish.

Now I do the same. I just want to show him that his idea is helping a companion-in-distress.

Sincerely,
A LOVER OF BLOATERS.

Spend 25c and get dollars in return.

LATEST NEWS - - - -

Received by International New Service Leased Wires.

Soviets Prepare To Advance

Helsinki, Feb. 27—Now in possession of the strategic Koivisto fort, Soviet forces hammering toward Viborg, prepared today for an advance across the ice of Viborg Bay in an attempt to reach the mainland and outflank hard-pressed Finnish positions. Military information received in Helsinki indicated that the Finns had made all preparations to repel any such attack. The crossing of the ice from the Koivisto Islands, to the mainland, is held to be a comparatively easy undertaking, but observers believe that its mere simplicity may change the effect of placing thousands of Russian troops at the mercy of Finnish mainland guns.

Communities west of Viborg were evacuating all civilians in the belief this area will be the next big battle ground. Finnish coast defenses all along the bay were strengthened. At Koivisto, forts were abondoned over Saturday and Sunday. All guns not capable of moving transposition were destroyed. Those which could be dismantled were carried on skis across the ice.

Disaster almost overtook the hundreds of Finns comprising the "suicide army" which for weeks held Koivisto against the invaders. When close to the mainland, the ice suddenly parted, but a sudden sea current carried the ice floe together, and the Finns were able to proceed to safety.

It was emphasized in Helsinki that loss of the Koivisto fort was comparatively unimportant.

"They did more than was expected of them at best," a spokesman said.

Three Leap From Fire

Philadelphia, Feb. 27—A 57 year old father was critically injured today and his two sons were hurt when they leaped to the street from a second story window of their burning home in West Philadelphia. The victims, all badly burned, are Abraham Apt and his sons, Edward, 27, and Stanley, 17. The eldest Apt suffered a broken arm and other injuries, while Stanley had a possible leg fracture. All three were trapped in the second floor by flames which started in a furniture shop operated by the sons on the ground floor.

Richard Baker and Little Friends Have Jolly Time

TULLYTOWN, Feb. 27—A surprise party was given in honor of Richard Baker at his home, Saturday afternoon. A number of Dickie's little friends were present. Games were played, and prizes given to Philomena Poane, Johnny Poane and Laddie Baker. Refreshments were served.

Others present: Irma Mazzochi, Jessie Maybury, Barbara Green, Johnny Cutchineal, Anthony Mazzocchi, Thomas Maybury, Robert Baker, Tullytown; Paul Grady and Mrs. Clara Baker, Doris Rugarber, William Bentley, Kenneth Bentley, Coral Lee Beii, Mr. and Mrs. Frank Rugarber, Mrs. William Bentley and Mrs. John Bell, Morrisville.

INTERSCHOLASTIC MEET SET FOR FIRST OF MAY

Arranged To Be Held in Sellersville-Perkasie High School

CHANGE NINTH GRADE

The annual interscholastic meet of Bucks County public schools is to be conducted on May 11th in Sellersville-Perkasie high school. Those in charge of the meet announce that final date for entries will be May 1st.

The Bucks County Principals Association announces that ninth grade will be transferred from class B to class D in this year's meet.

A motion was also entered to transfer class A ninth graders to class D.

A meeting of the Lower Bucks County Principals will be held at Langhorne on Wednesday afternoon, when the athletic policy of the Lower

Continued on Page Two

Spaghetti Dinner Served Christian Endeavor Group

A monthly meeting of the Christian Endeavor Society of the First Baptist Church was held in the Sunday School room last night.

After business, games were enjoyed by the 21 members present.

The refreshments consisted of a spaghetti dinner (Italian style). The committee in charge was Miss Laura Ellis, Mr. and Mrs. George Talbot, and the Rev. Howard L. Zepp.

Buffet Lunch and Jollity Please Blood Donors' Group

A buffet lunch, and evening of jollity, and brief talks were in store last night for 30 members of the blood donors club of Bristol Consolidated Fire Company, Bristol, when Mercer County Blood Donors' Association entertained them at Ewing Riding Club, West Trenton, N. J.

The Bristol aggregation, headed by Chief Clifford Hagerman, of the Bristol Consolidated Fire Company, was welcomed by officials of the New Jersey Club. Informal remarks were made by John O. Gretton, freeholder, Department of Courts and Charity, Mercer County; Wallace M. Bergen, of Mr. Gretton's staff, and Chief Hagerman.

Group singing, and selections by a Bristol accordionist were also in order.

The Bristol blood donors have frequently been called upon by the Mercer County group to donate blood.

Those in the group from Bristol included the following: Clifford Hagerman, Jr., Charles Moore, Charles Ennis, Leonard Armstrong, Edward Moffo, Edward Gallagher, Ray Tomlinson, John Steinbraun, Fred Lyden, John Morris, Lawrence McGlynn, Luke Leatherbury, Wilbur Cummins, William Fisher, Thomas Swank, Joseph Castor, Michael Castor, Joseph Stowe, Edward Walker, George Delia, Robert Harmon, Chester Castor, Ray Jenks, Dominick Patrina, Charles Gosline, Albert Bobbs, Harry Fawkes, Peter Cattani, William Downing, Albert Stowe.

TO ENTER COLLEGE

STATE COLLEGE, Feb. 27 — Louis F. Tomlinson, Bristol, a graduate of Bristol high school, is the first applicant from Bucks county to be offered admission to next September's class at the Pennsylvania State College, William S. Hoffman, College registrar, said today.

TODAY'S TEMPERATURE

Unofficial reading at 7 a. m. 16

FORMER PARKLAND WOMAN ENDS LIFE AT HOME OF FRIEND

Mrs. Jacob Aschenbrand Succumbs to Gas in Philadelphia

FUNERAL PRIVATE

Note Read: "My Last Words Are, I Love You Hutch." I Mean You. 7.58"

A woman who resided in Parkland for many years ended her life by gas in Philadelphia, yesterday morning.

The victum of the act is Mrs. Beatrice Aschenbrand, 48, widow of Jacob Aschenbrand.

Mrs. Aschenbrand, the mother of two children, left a note addressed to Charles Hutchinson, in whose home she ended her life. The note read: "My last words are, I love you, Hutch. I mean you. 7.58."

To her daughter, a nurse in Abington Hospital, and to her son, who resides in Langhorne, Mrs. Aschenbrand's last message in a note was: "I am tired and broken-hearted." The daughter is Miss June Aschenbrand, and the son, Roy Aschenbrand. In addition the deceased leaves a brother, Edward Griffith, Philadelphia.

The body was discovered some time after Mrs. Aschenbrand ended her life, in the home of Hutchinson, Bambrey street, near Clearfield, Philadelphia. She had made her home in that city for the past year, working as a waitress in the Masonic Home, Broad street and Ontario avenue. She was the daughter of the late Thomas and Mary Griffith.

The funeral service will be private, this afternoon at 1.30, at the R. L. Horner funeral home, Langhorne. The Rev. John P. Cranston, Jr., pastor of Parkland Community Church, will officiate, and cremation will take place at Ewing Crematory, Ewing, N. J.

NYA Work Opportunities Is Subject of Conference

The monthly NYA Youth conference held at the Bristol Community Center last evening was well attended.

The following program was enjoyed: "NYA Work Opportunities"—The NYA Work Program: clerical, Alice Prine; shop, Bill Mooney; manual, Bill Young; visual aid, Angelina Bascio; toy project, Fred Marino.

"Getting a Job," Pearl Lownie; "Holding a Job," Robert Cassidy; training classes for NYA youth, for boys, Mr. Clark; for girls, Mrs. Katherine Fretz; forming of training classes; dancing.

Refreshments were served by Antoinette Fiorelli, Nellie Pascuilla, Cecelia D'Orsey, Josephine Sinacori, Mary Caro, Angelina Bascio.

The next youth conference will be held March 18th at 7.30 in the Community Center. The topic for discussion will be "Community Health."

Mrs. Daniel Bonner Heads Committee at Card Party

With Mrs. Daniel Bonner in charge, the Catholic Daughters of America had 20 tables filled with card players in the K. of C. home on Saturday evening.

High scores were won by the following in pinochle: Eva Gaez, 755; Joseph Dunn, 737; G. M. Armstrong, 730; Mrs. Klinkk, 725; J. Court, 720. In "500": Mrs. Thomas Burns, 3820; Mrs. Maude Gallagher, 3740; M. Warner, 3660; Mrs. Catherine Peters, 3280; F. Nealis, 3050.

Courier Classifieds Pay.

SEEKS NOMINATION

HON. THOMAS B. STOCKHAM

STOCKHAM TO SEEK RETURN TO OFFICE

Morrisville Man To Be Candidate For Re-election to State Legislature

IS WIDELY KNOWN

MORRISVILLE, Feb. 27—Announcing that he will again seek the office of assemblyman, the Hon. Thomas B. Stockham, has publicly stated that he is a candidate for the Republican nomination to succeed himself as a member of the State Legislature from Bucks County.

Mr. Stockham has been one of the most useful members of the Pennsylvania Legislature.

He has been in public life since he was 22 years of age and one of the most widely known Bucks Countians because of his long activity in a great variety of matters of community and county interest.

He is a native of Morrisville and a graduate of Drexel Institute as an engineer. For a time he served with the Pennsylvania Railroad, but later established a business as a builder and a dealer in coal and lumber and building supplies. Later he went into the real estate and insurance business.

For sixteen years he was Burgess of Morrisville. For three terms he has been in the Legislature and has been the Republican whip during the present term and chairman of the utilities committee. He is also on the Governor's Board for Interstate Relations. He has also been honored by being elected president of the Bucks County School Directors' Association.

In civic affairs he has served as president of the Chamber of Commerce, both county and local, of the Bucks-Montgomery Counties Press League, the Boy Scouts Council, and now the Bucks County Real Estate Board. He is now vice president of the Morrisville Bank, the Bucks County Firemen's Association and the Atlantic Deeper Waterway Association.

He is also Regional Commodore of Region III, of the Boy Scouts of America, warden of his home town Episcopal church and a member of the Diocesan Council.

Assemblyman Stockham's lengthy record of public service is widely known, as well as his conscientious and able work for his constituents while a Member of the Legislature.

TIDES AT BRISTOL

High water	5.34 a. m.,	6.02 p. m.
Low water	12.19 a. m.,	12.45 p. m.

THE GREAT GAME OF POLITICS

By FRANK R. KENT

"Distributed by McNaught Syndicate, Inc."

Chance For Gun Spiking

Washington, Feb. 26.

IF there were really intelligent Democratic leadership in Congress the Republican party could be left so completely without an issue in the coming campaign as to be ridiculous. Certainly, the opportunity of reducing it to impotence has been given in the Glenn Frank report recently presented to the Republican National Committee.

—o—

THIS is so not because the report is bad but because it is good. It is, in fact, so good that it is quite clear that the Republican platform to be adopted at its June convention will be molded along its lines. Its suggestions are generally recognized as sound and have been widely commended by the press. What the Frank program urges in the way of labor legislation, agriculture, relief, social security and economy represents just about what most Democrats in Congress would like to do if they could.

—o—

THE reason they have not is because the weight of the White House has been against any move in that direction. For example, to revamp the Wagner Act and substitute for the present Labor Relations Board one which would insure administration by men of demonstrated capacity and impartiality is so plainly desirable that there seems no excuse whatever for failure to do so. Yet, despite the shocking revelations of the Smith committee, there is no Administration plan for correcting either the flaws in the law or the flaws in the board.

—o—

THE attitude of Mr. Roosevelt in this, as in other matters, is that New Deal laws and New Deal

Continued on Page Two

STATE INVESTIGATOR TAKES THE STAND AT GREENBERG TRIAL

Private Felix R. Gowan, State Motor Police, Tells of His Investigation

QUIZZED GREENBERG

Unable to Find the Money or Clothing Which Owner Says Was in The Building

DOYLESTOWN, Feb. 27—The fourth day of the trial of Adam Greenberg, 52-year-old farmer and proprietor of the Black Cat Inn dance hall and beer parlor that was partially destroyed by fire in October, 1938, started yesterday in the Court of Oyer and Terminer of Bucks county before a jury and Judge Calvin S. Boyer.

This is Greenberg's second trial. He was convicted last year but a new trial was granted by Judge Boyer. He is charged with arson, in connection with the fire at the Black Cat located near Plumsteadville on the Lackawanna Trail.

The Commonwealth's star witness, Private Felix R. Gowan, of the Doylestown sub-station of Pennsylvania Motor Police, took the stand yesterday afternoon. He is the prosecutor named in the bill of indictment.

As a member of the Motor Police for 14 years, Private Gowan was called by District Attorney Edward G. Biester. Gowan testified that he inspected the entire building on the morning of the fire. His testimony in part was as follows:

"I went to the bath room on the second floor and found in the center of that room near the bath tub, a broken milk bottle surrounded with paper and rags. There were rags hanging on the bath tub too. An ice cream container was found near the commode, partly burned. The ice cream container had a strong odor of oil or gasoline and there was still a half-inch of liquid in the jar which smelled the same way.

"Then I went to a bed room east of the bath and found two windows burned out. Paint on the door was blistered and walls and ceiling were covered with soot.

"Then I went to another bed room on the southeast side of the building where Greenberg said he slept the night of the fire. Under one window was a large paper carton containing newspapers, victrola record and other miscellaneous items. The box and contents were saturated with some mixture of something that smelled like gasoline or kerosene. The box was so wet we could not lift it at the time without the bottom falling out. There was an iron bed in the room covered with a straw mattress, the cover of which had been burned off. There was a strong odor of gasoline or kerosene in the middle of the mattress. In a closet off the bed room I found a small cardboard box containing rags and papers and the contents smelled plainly of an odor of gas or kerosene. In an unfinished attic I found paint cans and a peanut jar that smelled of gas or kerosene, and it was approximately one-half full.

"In the dance floor downstairs I found five quart jars all of which had gasoline or kerosene in them at one time. In the basement and on top of the concrete foundation there were jars and cans containing a liquid which smelled the same. In a nearby shelf there were other jars that smelled of gasoline or kerosene.

"There was very little fire in the pipeless heater except for a few corncobs burning but there were two jars in the furnace and one had in it either gasoline or kerosene."

Private Gowan then testified as to measurements that he took on the second floor indicating that the Commonwealth will contend as they did in the first trial, that there were seven or eight separate or distinct fires at the Black Cat Inn. The defense theory is that the fire was all one blaze.

"On the way to Doylestown from the scene of the fire," Private Gowan continued, "Greenberg told me that he occasionally slept at the Black Cat Inn and that he did the night of October 6th. He told me that he was aroused by the smoke and heat and ran downstairs where the flames were coming out of the kitchen door.

"I asked Greenberg where he got the clothing that he was wearing at the time he was on his way to Doylestown. He told me that he always undressed in the kitchen at night because it was cold upstairs and that he came down in his night clothes

Continued on Page Four

COVERED DISH LUNCHEON

CORNWELLS HEIGHTS, Feb. 27—The Methodist Church will conduct a covered dish luncheon in the Cornwells Fire station No. 1, tomorrow noon, everybody being welcome.

CARD PARTY

Tonight a card party will be given at the home of Mrs. Harry Hinmann, 669 New Buckley street. It is being sponsored by the Shepherds Delight Lodge, and a silver offering will be the admission. Refreshments will be served.

The Bristol Courier

Established 1910

Published Every Evening (Except Sunday) at Beaver and Garden Sts., Bristol, Pa., Bell Phone 846

Only Daily Paper in Lower Bucks County

BRISTOL PRINTING COMPANY
Owner and Publisher
Incorporated May 27, 1914

Serrill D. Detlefson .... President
Serrill D. Detlefson .... Managing Editor
Ellis E. Ratcliffe .... Secretary
Lester D. Thorne .... Treasurer

Subscription Price per Year, in advance, $3.00; Six Months, $1.50; Three Months, 75c.

The Courier is delivered by carrier in Bristol, Edgely, Tullytown, Bridgewater, Croydon, Andalusia, West Bristol, Hulmeville, Bath Addition, Newportville and Torresdale Manor for six cents a week.

JOB PRINTING
The Courier has the most complete commercial printing department in Bucks County. Work of any description promptly and satisfactorily done.

Entered as Second Class Mail matter at the Post Office at Bristol, Pa.

"International News Service has the exclusive rights to use for republication in any form all news dispatches credited to it or not otherwise credited in this paper. It is also exclusively entitled to use for republication all the local or undated news published herein."

TUESDAY FEBRUARY 27, 1940

THE MILK BOTTLE

It's only a broken milk bottle; never mind, the creamery furnishes them. How many articles in common use, like the milk bottle, are counted as costing nothing? The American people are the greatest wasters in the world.

Now consider this despised milk bottle. The bureau of dairy industry of the United States Department of Agriculture has been watching the milk bottles. And it recently gave out some figures that prove the annual loss from broken or misplaced bottles totals close to $3,000,000. That is what milk bottle carelessness costs.

Who pays it? Somebody has to stand that loss. The bottles cost a little more than a nickel apiece. The manufacturers get their price for the bottles. Probably the farmers who sell the milk get a little less for their product. The bottles have to be paid for and something over 800,000,000 of them will be broken or lost in the course of this year.

And the part of the $3,000,000 loss that can not be charged back to the farmer must be paid by the consumer. Somebody has to pay the losses of a going concern. There is no profit in waste.

SO SWINGS THE CIRCLE

From now on women are going to be women. "The new fashions are divinely alluring, feminine and elegantly modest," says the editor of a popular woman's magazine in a broadcast from Paris, as she discusses the Paris openings of 1940.

Mrs. Carmel Snow says: "I feel that modesty has a new sex appeal. I found emphasized, too, that it is not the fashion any longer to be dramatic in your dressing. Impertinent chic that was so chic is now as dead as the dodo. I notice a new coquetry in French women. They are dressing for one man, not for many. It's the new and interesting sophistication."

It is impossible to go into detail about the alluring blouses, the silhouettes, Molyneaux for day and Schiaparelli for evening, the hips that melt away by day and the curves under candlelight, the "exciting colors" and all the other tricks of style, the halo hats and the rest of the frippery.

But if the style magnates will make women to be again "divinely alluring, feminine and elegantly modest," mere man shall be deeply indebted and deeply grateful, and as worshipful as ever.

POWER OF PERSUASION

One of the most essential elements in success is the ability to talk and write in a persuasive way. A man may be a wonder in the work he does and the service he renders. But if he is not able to convince people of the merits of his work and the goods he sells, he may not attain much success.

Nor is it necessary that a person be an eloquent talker or a gifted writer to gain this power. The facts comprise the thing that has the most persuasive force. If a merchant has an article which usually sells for a dollar, but which for some special reason he is willing to sell for seventy-five cents, this fact has all the persuasive power imaginable.

All he has to do is to state it in a newspaper advertisement, and add a few words telling why and how he has decided to make this offer. Such facts count more in any business message than eloquence.

NEWS BRIEFS FROM SUBURBAN TOWNS

HULMEVILLE

Sunday was enjoyed by Mr. and Mrs. Raymond Vornhold and Charles Vornhold, at the home of Mr. and Mrs. Lawrence Peterson, Millville, N. J.

Mrs. Charles Afflerbach, Jr., was a guest yesterday of her sister, Mrs. Herman Coar, Philadelphia.

On Sunday, Mr. and Mrs. John F. Corrigan, Jr., were visitors of the former's parents, Mr. and Mrs. John F. Corrigan, Sr., Philadelphia.

NEWPORTVILLE

Miss Grace Lewis was hostess to Sunday School Class No. 10 taught by Miss Laura Cameron on Thursday evening. A social evening was enjoyed, and refershments served, the table decorations being suggestive of Washington's birthday.

There will be a meeting of the Newportville Boy Scout Committee in the church basement on Friday, March 1, 1940, at 8.30 p. m. New members are invited.

The Y. P. C. U. held a business meeting in the church last Friday evening. After the business meeting, a social evening was enjoyed and refreshments served.

In the Newportville Church on Sunday evening, Mr. Antonio Serrano of Spain showed pictures and gave a very interesting talk on customs and conditions in Spain.

EDGELY

Mr. and Mrs. Thomas Scott and family, Newtown, spent Thursday visiting Mr. and Mrs. Joseph Bleakney.

Mr. and Mrs. Raymond Breme, Leesburg, N. J., spent Sunday and Monday as guests of Mr. and Mrs. Charles Swan and Mrs. Margaret Shultz.

Mr. Vaughn Leckie had the misfortune of having two fingers taken off at his place of employment last week.

Mr. and Mrs. Neil Leary spent Sunday with relatives in Frankford.

Mr. and Mrs. Joseph Carroll and family have moved from Edgely to Mayfair.

CROYDON

George Fisher, River Road, suffered a stroke on Saturday evening, and is confined to bed at his home.

Mrs. Marvin Thomas, Fifth avenue, returned to her home on Saturday from Frankford Hospital. She was removed in the Bucks County Rescue Squad ambulance.

Interscholastic Meet Set For First of May

Continued from Page One

Bucks County League will be discussed.

A joint meeting of Bucks County and Chester County principals will be held at West Chester on the evening of April 17th.

Raymond O. Gilbert, principal of Richboro High School, has been named president of the Interscholastic meet for this year. He will be assisted by John Grasse as vice-president; Horace Luff, second vice-president; A. Kurtz King, secretary, and Joseph Kadel, treasurer.

An executive committee is composed of: J. Harry Hoffman, John B. Geissinger, Andrew J. Chamberlain, F. Eugene Klinger, Robert Shafer, Paul L. Gruber, Manoah R. Reiter, David Hertzler and Charles H. Boehm. Officers of the association are included as ex-officio members.

The Great Game of Politics

Continued from Page One

boards must not be changed except as suggested by himself. Disclosures that the acts are faulty and the administrative agencies inefficient and biased are taken as personal reflections upon him, and any effort to amend or change is resisted. Those who propose such things are regarded as either ignorant or unworthily inspired, or both. The idea with which the President seems imbued is that to agree to amend or change any New Deal law or board either means admitting a mistake or retreating from a policy. Both are abhorrent to his nature. In seven years he has not been able to bring himself to admit a single error, however glaring, or abandon one policy no matter how completely flopped.

—o—

HIS refusal to concede that the NLRB has made a record of unfairness, incompetency and actual lawlessness unique in the history of governmental boards is typical of his attitude toward Federal relief, toward economy, toward agriculture, toward fiscal policy, toward business regulation, toward all other New Deal activities. The President's position is that, without exception, everything he has initiated is right and is working well. So long as he thus stands, Congress, though knowing that neither of these things is true, has been unable to move in a corrective direction.

—o—

NOW, the Frank report, without urging drastic reversal of New Deal policies, does make a strong indictment of its mistakes and failures, does point out the dangers of refusing to recognize them, does make concrete proposals to amend and change. Not one of these is offensive to the majority in Congress. All of them have previously been urged by Democrats. Practically every one could be acted upon between now and the middle of June, when the session ends. The Democrats still have a very large majority in the House and even larger, proportionately, in the Senate. And they have nearly three months in which to act.

—o—

BY adopting the Frank suggestions as to the Wagner Act and the NLRB they could remove from the campaign a very real issue and deprive the Republicans of a very effective point of attack. By recnizing that the present method of relief is wasteful and inefficient, and naming a commission to study the facts and recommend a better system at the next session, they could cover up another very vulnerable spot. By further slashes in appropriations they could blunt the force of the attack upon the wild New Deal expenditures and demonstrate that the Democratic party has turned toward a balanced budget. And by resolution of Congress, they could discourage the schemes of the New Deal radicals to destroy public confidence in the insurance companies and advance toward national ownership of utilities by, among other things, forcing the appointment of one of their own group as trustee of the bankrupt Associated Gas and Electric Company.

—o—

IN brief, the Democrats in Congress, without violating their principles or repudiating their record, could perform in such a way in the next three months as to leave the Republicans without an issue in the campaign and very little ground for indictment. In doing this, they would be moving with and not against public sentiment. They could make the Frank program look silly and put the Republican candidates up in the air. They could do that but they will not. And the reason they will not is because they will get no help from the President.

—o—

ON the contrary, the Roosevelt weight will be dead against any move which suggests that he has not devised the perfect system of relief. He will resist—in fact, is now resisting—all efforts to cut appropriations and will oppose any amendment to the Labor Act not sponsored by its author, Senator Wagner. So, too, will he oppose any real move toward budget balancing, toward curbing the regulatory commissions he has set up, or checking the young radicals, hot to discredit the capitalistic system. Of course, Congress cannot very well do any of these things without him. And so they won't be done. But it is a pity to lose the chance. No party has ever had quite so good a one to spike the guns of the opposition.

Planning GOP Convention

Executives of Philadelphia Convention Hall scan a map of the great hall as they make plans for handling the Republican national convention in June, when the GOP presidential candidate will be named. Left to right, Charles M. Christman, director; Frank W. Brooks, engineer; and O. K. Jamison, associate engineer.

Merchandise for Sale

Wanted—To Buy 66

PLAYER PIANO—Must be reasonable. Write Box 760, Courier Office.

Real Estate for Rent

Apartments and Flats 74

FURNISHED APT.—Available March 1st. Apply John D. Weik, 210 Jefferson Ave.

APARTMENT—5 rms. & bath, situate at river front, Edgely. Poss. March 1st. Apply Chas. La Polla, 1418 Farragut Ave. Phone 652.

Houses for Rent 77

HULMEVILLE—6 rm. house, bath, hot air heat, garage. Wm. Schneider, Phone Hulmeville 700.

LEGAL

ESTATE NOTICE

Estate of Fred W. Pope, deceased, late of Bristol Borough, Bucks County, Pennsylvania.

Letters of administration on the above estate have been granted to the undersigned, who requests all persons having claims or demands against the estate of the decedent to make known the same, and all persons indebted to the decedent to make payment, without delay to

JONATHAN S. WRIGHT,
Administrator,
310 Mill St.,
Bristol, Pa.

Or to his Attorney,
JOHN P. BETZ, Jr.,
210 Radcliffe St.,
Bristol, Pa.

2-13-6tow

"SELF MADE GIRL" by HAZEL LIVINGSTON

CHAPTER XXXVI

With every day Linda drew new strength, new vitality. Her color began to come back, the deep circles under her eyes faded, her step grew lighter, her laughter more effortless.

Nearly every evening Glenn drove over.

"Looks as though he were trying to revive the old affair," Constance said. "That's the way with those widowers. First they're getting you to sympathize with them, then they're asking you to take care of their half-orphaned children."

Linda smiled. "I don't think poor Glenn is guilty, but anyway I wouldn't be very susceptible. My sister, Claudine, married a widower, you know. I wouldn't find the idea of being a stepmother very alluring."

"My goodness," Constance said, "I was only teasing! I know you're engaged to Ned Hilliard!"

Another week passed, and outspoken Constance could keep silent no longer.

"Linda, don't be angry. But I'm worried. I don't care about Glenn McAllister particularly, except that he's one of the people we used to know years ago, and that gives me a soft spot for him. But I hate to see anyone hurt, and he's going to be terribly hurt unless you stop this now—before it's too late."

"Stop what?"

"Oh, Linda! Don't you credit anyone else with feelings? He's here ALL the time, and he'll be terribly hurt when he finds you're engaged to someone else."

"I don't see why."

"Because everyone else can see it if you can't—and maybe he can't. But it's plain that he's building on you, Linda. You're his second chance, his hope of coming out of grief into sunshine again—"

"I'm not going to be anyone's sunshine. Besides, people don't get second chances. I only wish they did."

"Linda, you frighten me when you're in that mood. What's the MATTER with you these days? Everyone isn't as self-sufficient as you are!"

"I'm not self-sufficient."

"You are! You're independent as a shooting star. And you don't realize how it hurts those who love you. I can't understand why you don't write Ned. Think how he feels waiting—waiting for letters that never come—"

"Maybe you think I don't know what THAT is. I spent five years of my life waiting for letters. Hanging over the post-box, hoping, praying, crying, throwing my youth away—waiting—"

"Linda!—It wasn't. . . . It wasn't Glenn?"

"Oh, yes, it was. Right up to the moment that he married Ruth. I know I didn't have the right to hope, and I don't blame him. But that didn't help me much. I didn't want to live after that, and before I was through I made such a mess of my life that it would have been just as well if I hadn't lived. Oh, don't talk to me about caring. Caring! I've cared enough to last a lifetime. Oh, you don't understand — you COULDN'T understand—I've been such a fool—such a fool—"

Connie's elfin face was all puckered with worry. "You! Why I think you're wonderful, Linda. Look at all you've accomplished!"

"Yes! Wonderful is the word. That's what I used to think, I guess. I thought I knew all the answers. I thought I could make my own life, and manage my own love affairs—and the mess I made of it—the awful, tragic mess!—"

"Oh, honey. It was Glenn all the time! And that perfectly sweet Ned Hilliard—"

"Oh, don't TALK about him. I can never face him again. Never! Never!"

"Well, he won't feel very happy about it. But he'll understand. He'll have to. After all if you still love Glenn, you can't marry Ned, no matter how much he wants you to. But you'll have to write him—"

"I write him twenty letters every day, and tear them up! It's so terribly hard. I'm going to have to go back and face him. It's the only fair thing. It's giving him up that kills me—and telling him—"

"Of course it's hard. But I don't see—"

Linda began to cry, brokenly. "That's it. You don't see. You never could understand—nobody could. I can't myself. But, Connie, think how I FEEL! I spent my whole life, thinking I was in love with Glenn McAllister, and I couldn't wait to get here to see him again. And that first night I knew—I knew that Glenn—the real Glenn was no more the man I was in love with than the man in the moon. He was just my invention. I made him up! I thought he was Glenn—but he WASN'T! And that kept me from really loving Ned—I mean it kept me from KNOWING I loved him—until it was too late. Oh, now do you see? Do you understand? Look what I've done! Look what I've done to NED!"

"But darling child—it's all right. He doesn't have to know that. All he has to know is that you love him, and that everything's all right again. And you can be happy again—"

"Happy? Me! What right have I to be happy? Connie, you don't know. You'll loathe me, too. Everyone will, but not as much as I loathe myself. I thought I was so smart. I thought—"

"Linda, truly I don't see what you're crying about!"

Linda lifted her ravaged face. All her prettiness was washed away. She looked ill, and old and tortured. "You may as well know the rest. Ned Hilliard doesn't know me—the real me. He loves me the way I loved Glenn. He thinks I'm something I'm not. But this is my fault, not his. I've lied to him every minute since I've known him. He thinks I'm—oh, Connie!—if you knew how I feel! He thinks—I made him think—that—that my family is like yours—that they're important people. That they always had money—"

Constance's jaw dropped. She stared. "Why—a—a—Why, I don't think he does, any such thing. I know he thinks you're wonderful because you've accomplished so much all alone."

"No—no, he doesn't. But he's going to know. And that isn't all. This is the worst part. Remember Lawrie? Well, he got very down and out, and came to San Francisco, with his wife and baby and they came to my apartment and I—kept Ned away. I was ashamed of them. I lied about them and—"

"Honey, you didn't! You couldn't have!"

"Oh, yes, I did. It's hard to believe. But I did."

Connie began to laugh, weakly. "But Linda, Ned told me about them! I—I happened to say that—well, something about your supporting your family all those years, and educating yourself and—Oh, don't look at me that way! I didn't know I wasn't supposed to tell! I did think you were wonderful, and he did, too. He said so. And then he told me about meeting your brother when he first arrived, and he was trying to get the doorman to let him in. You weren't home, or something and Ned was coming to call and heard it all, and he said he thought it was funny you never mentioned it—but he did think you were wonderful!"

"He must have," Linda said through the tears she couldn't control. "Lying about my own brother—"

"Linda, please don't cry so. You'll be ill!"

"I wish I'd die. But if I ever tell another lie—if I ever pretend again—"

"Don't be so tragic about it! Everyone does silly things. Goodness—it's nothing."

"Nothing that I've thrown away the only real love I ever had? Well, it's something to me. It's EVERYTHING—"

"You haven't thrown anything away. He still loves you. If he doesn't, why does he wire or telephone every day asking about you?"

"He doesn't!"

"He hasn't missed a day yet. Ask Harry! — And he wants to know when he can come out and marry you. He wants to have the wedding in May. I told him you'd be well enough by then and we'd have an outdoor wedding, and he's counting on it. I told the gardener, too, and Father and Harry."

Linda wiped her eyes. "Evidently you told everyone but the bride. Well, it was nice of you both, and don't mind me if I go on crying for a while. I'm just weeping for my lost happiness. But don't you think I'm beaten! I don't expect Ned to want me now, because how can I? Look what a low-down cheat I've been. But I'm going back and face the music. I'm going to be an honest, decent person if it kills me. I'm going back and work and be a real success. It's just too bad that I didn't know what was worth having, and what wasn't, a little earlier—before I wrecked my life—"

"You haven't wrecked it. I've TOLD you what Ned said!"

"And I told you I didn't believe it." Still groping for her handkerchief Linda made her way upstairs, to finish her cry alone. At the landing she called back to Constance, "Please forgive me. You're too sweet to me. I—I can't tell you—or I'll cry again—"

And as she stood on the landing she noticed the white climbing roses, beginning to bud, outside the hall window. They'd be all abloom in May. One could have a beautiful wedding, here in this lovely old house. Not that she believed a word of what Connie told her, of course. Love, for her, was gone. Only work was ahead . . . work and the kind of success that was no longer enough. . . .

And downstairs in the living room Constance was scribbling a telegram. It was addressed to Ned Hilliard in San Francisco and it was just one word—

"Come!"

THE END

Copyright, 1937, by King Features Syndicate, Inc.

Can you decipher this?

Of course not—unless you are a code-expert! But Captain Hugh North, G-2, Army Intelligence, not only decoded this amazing document but found the tell-tale symbol—the vital clue in his most baffling murder hunt.

From the moment that Van Wyck Mason's famous sleuth boards a P. & O. liner in mid-Mediterranean to follow the blood-spotted trail of the sinister "Mr. Armstrong," to the last dramatic scene, you will be carried away by this great serial, filled with the color and mystery of the Near East.

The Cairo Garter Murders

A new serial by Van Wyck Mason

begins February 28th

THE BRISTOL COURIER

PARTIES •••• SOCIAL EVENTS •••• ACTIVITIES

Tullytown Couple Are Wed In Chapel at Fallsington

Elmer Franklin Rousseau, son of Mr. and Mrs. Joseph Elmer Rousseau, Tullytown, and Miss Helen Mae Dufficy, daughter of Mr. and Mrs. Harry Dufficy, Tullytown, were united in marriage on February 22nd, in All Saints Memorial Chapel, Fallsington, at six o'clock, by the Rev. Francis H. Smith, rector of the church.

Miss Doris Kerr, Edgely, acted as maid of honor; and Horace Rousseau, Tullytown, was best man.

Events for Tonight

Card party in A. O. H. Hall, 8 p. m., by Hebrew Ladies' Aid and Auxiliary.

In a Personal Way - -

INTERESTING bits of news mainly about people you know. A chronicle of the activities of the people of Bristol; their goings and comings. . . .

Mrs. John Gavegan, 1011 Radcliffe street, is a patient in Hahnemann Hospital, Philadelphia, being removed there by Bucks County Rescue Squad.

Mr. and Mrs. John Sharp and daughter, Irene, 318 Harrison street, were Saturday visitors of Mr. and Mrs. Harry Raske, Philadelphia.

Mr. and Mrs. William Lilley, Linden street, and Mr. and Mrs. Robert Wieand and son Robert and daughter Ann, Edgely, were Sunday guests of Mr. and Mrs. John Russell, Coatesville.

Mr. and Mrs. Marinus Bakelaar, 1801 Farragut avenue, spent Saturday and Sunday with relatives in Kerhonkson, N. Y. The children of Mr. and Mrs. Bakelaar week-ended with their grandparents, Mr. and Mrs. Edward Kearney, East Paterson, N. J.

Charles Johnson, Dundalk, Md., has been the guest for a week of Mr. and Mrs. William White, 219 Jackson St.

Mr. and Mrs. William David and Mrs. William Lukens, Jenkintown, were Saturday guests of relatives and friends in Bristol.

Mrs. Michael Larrisey, Philadelphia, was a Sunday guest of Mrs. Anna Gosline, 547 Linden street.

Robert Patterson, Jr., Trenton, N. J., spent Saturday with his parents, Mr. and Mrs. Robert Patterson, Sr., 216 Cedar street.

A convocation of thousands of Baptists from Philadelphia and vicinity met in the Baptist Temple, Philadelphia on Thursday, three sessions being held. Those attending from First Baptist Church were the Rev. and Mrs. Howard L. Zepp, Mr. and Mrs. Joseph Talbot, Mrs. Minnie Vandegrift, Miss Marie Watson and Miss Jean Angus.

Mrs. May McLaughlin, Philadelphia, spent a few days the latter part of the week visiting her sister, Miss Edwards, Market street, and Mrs. Joseph Whiteley, Jefferson avenue.

Mr. and Mrs. Leon Charbonnier, Philadelphia, were Sunday guests of Mrs. Flora Bilger, 213 Market street.

Mr. and Mrs. Harry Goslin, Market street, spent Sunday visiting Mr. and Mrs. Harry Goslin, Jr., Belmar, N. J.

Mrs. Harrison Douglass, Market street, spent Tuesday until Friday with Mr. and Mrs. Charles Matirko, Philadelphia, and while there attended the funeral of a relative.

Herbert Daniels, Frankford, spent the week-end with his brother-in-law and sister, Mr. and Mrs. Elwood Bilger, Market street.

Today's Quiet Moment

—o—

(By Howard L. Zepp, Th. M.)

Almighty God our Heavenly Father, we thank Thee for another day; every gift of life is from Thy hand. May we take time to be holy and bring forth a life that will be to Thy praise and glory. Grant that there may flow out constantly from our lives simple, helpful, holy ministries. Amen.

Many Favor Naming Of Zoning Commission

Continued from Page One

Women Voters, Southampton Chamber of Commerce, New Century Club, of Newtown; Bucks County Branch of the Women's International League for Peace, Perkasie Chamber of Commerce, The Soroptimist Club of Bucks County, Delaware Valley Protective Association, Bucks County Federation of Women's Clubs, Tax Justice League of Pennsylvania, Bucks County Division, Bensalem District; Doylestown Township Taxpayers' Civic Association, and the Bucks County Civic League, of Furlong.

Individual letters are represented by the following:

Richard J. Walsh and Pearl S. Buck Walsh, Perkasie, R. D. No. 3; Raymond C. Knight, Feasterville; George F. Tyler, Indian Council Rock, Newtown; Virgil Jordan, of New York City; Walter W. Pitzonka, Pansy Farm, Bristol; Paul V. Forster, Bristol; W. A. Rossiter, Jr., Langhorne; and Roderick Seidenberg, of Pipersville and New York City.

William G. Thayer, Jr., of New Hope and New York City; Lawrence Braymer, Honey Hollow Farm, Lahaska; Walter M. Teller, Plumsteadville; Dr. Charles S. Fox, Southampton; May Bartram Lugar, Wrightstown; Joseph G. and Bertha M. Davies, Raymond D. Bitzer Company, Philadelphia; J. Cooper Pidcock, New Hope; E. Baldwin Edwards, Washington Crossing; Wharton Sinkler, Elkins Park, who owns three farms, 1200 acres; Robert A. Hentz, Newtown; Mrs. William R. Mercer, "Aldie," Doylestown township; George Ross, Doylestown; C. Laurence Cushmore, Jr., Southampton; Charles T. Coiner, of Coltsfoot Farm, Mechanicsville; Thornton Lewis, Newtown, R. D. No. 1; Jean McClure Hanna, of Harper's Bazaar, who owns 110 acres in the Buckingham Valley-Pineville area, and J. Clarence Carter, Shady Spring Farm, Doylestown.

ON THE SCREENS

RITZ THEATRE

One of those sure-fire westerns from Republic plays today at the Ritz Theatre for a day run, this one with that talented young fellow, Roy Rogers, in the lead. "Saga of Death Valley" is the title, and it lives up to all the measurements and specifications for a first rate action drama.

Charles Winninger, Arthur Treacher, Keye Luke and Willie Fung are featured in the supporting cast of "Barricade," which opens today at the Ritz Theatre. Gregory Ratoff directed.

Card Party TONIGHT
At 8 P. M.
IN HIBERNIAN HALL
Corson Street
By Hebrew Ladies' Aid And Auxiliary

GRAND TUESDAY
BARGAIN MATINEE TODAY, 2.15 P. M.
"THE HURRICANE"
—Coming Wednesday—
KENT TAYLOR in "SUED FOR LIBEL"

To help you over those DIFFICULT DAYS
Try Chichesters Pills for functional periodic pain and discomfort. Usually give quick relief. Ask your druggist for—
CHICHESTERS PILLS
THE DIAMOND BRAND
IN BUSINESS OVER 50 YEARS

Bristol
BUCKS COUNTY'S FINEST!
TUESDAY

Added!
"An Andy Clyde Comedy"
"Screen Snapshots"
"Merry Wives of Windsor"
IT'S FAMILY NIGHT TONITE — 40c AND THE WHOLE FAMILY RELAXES—40c
(Special Family Ticket Admits 2 Adults Plus 2 Children—Sold at Box Office only.)
PROUD PARENTS ARE RECEIVING FREE THEIR CHILD'S PHOTO — AND A CHANCE FOR FAME AND FORTUNE — COMPLETE DETAILS AT THEATRE CONTEST ENDS MARCH 27TH

ENTIRE BLOCK— MARKET, 11TH TO 12TH STREETS, PHILADELPHIA
Tomorrow and Thursday
Snellenburgs
"Leap Year"
Red Ticket DAYS
130 departments in the Entire Store participate with Red Ticket Specials!
SAVE 1-2 1-3 1-4!
ENTIRE STORE OPEN WEDNESDAY UNTIL 9 P. M.

CROYDON -RITZ- THEATRE
A pawn broker is a man who lives off the flat of the land.
TONIGHT ONLY

ALICE FAYE · WARNER BAXTER
BARRICADE
PLUS BIG HIT No. 2
Roy ROGERS in Saga of Death Valley
GEORGE GABBY HAYES
TONIGHT ONLY — CONTINUOUS FROM 5.30 P. M.
For the convenience and comfort of our patrons we will have 3 continuous shows every Tuesday.
Wednesday and Thursday Gene Autry in "South of The Border" Plus 2nd Hit: "Sabotage," Arlene Whelan

IT'S NO TRICK TO KEEP YOUR HOUSE NICE AND WARM WITH 'blue coal'

'blue coal' is the finest hard coal money can buy — especially prepared for home use. It burns slowly, evenly and completely, hour after hour—cuts your heating costs to the bone! It's America's finest anthracite. Order today!
ITS BLUE COLOR GUARANTEES ITS QUALITY
FRANK WIGHT FUEL CO., INC.
PHONE: BRISTOL 417
TUNE IN ON "THE SHADOW" EVERY SUNDAY AFTERNOON

AVOID THE RUSH!
GET A BETTER USED CAR NOW DURING NATION-WIDE FORD DEALERS' PRE-SEASON SAVING SALE!
● Now's the time to save money on a fine used car—and the place is your Ford Dealer's! Get in on "the ground floor" of these tip-top values! Ford Dealers are famous for RECONDITIONING facilities—and their GUARANTEE is real PROTECTION!
ALL MAKES SOLD AND TRADED
SEE FORD DEALERS' LISTINGS ON CLASSIFIED PAGE

Classified Advertising Department

Announcements

Funeral Directors 5

UNDERTAKER — William I. Murphy Estate, 316 Jefferson avenue, Bristol, Pa., phone 2417.

Strayed, Lost, Found 10

LOST—False teeth—uppers. Reward. Return to Courier Office.

Automotive

Automobiles for Sale 11

BEFORE YOU BUY—That used car, look at our selection. Simpson Chevrolet, Inc., 222 E. Bridge St., Morrisville.

'38 FORD COUPE—'36 Hupmobile sedan; '31 Ford coupe; used cars and parts bought and sold. Auto repairs. Welding. Nick's Auto Serv., ph. 2822.

'35 PLYMOUTH—Sedan, 4 door. Apply 269 Madison St. or ph. Bristol 2165.

SPRING INTO ONE—Of our guaranteed used cars and gambol along the highway free as a lamb. All types and models priced for quick sale. Very easy terms may be arranged. Percy G. Ford Motor Co., 1776 Farragut Ave., phone 2511.

Auto Accessories, Tires, Parts 13

2 TIRES & TUBES—Almost new. 28x 4.75x19. Price $9. Jesse Ruth, 1023 Garden St.

Business Service

Business Services Offered 18

GENERAL CESSPOOL WORK—Done reasonable. Phone Bristol 7274.

Building and Contracting 19

ELECTRICAL CONTRACTOR—George P. Bailey. Telephone Bristol 7125.

Heating, Plumbing, Roofing 22

OIL BURNERS—Hot water heat. Plumbing. Nothing down, 3 years to pay. Barth, Croydon. Bristol 7575.

HEATING — & Plumbing Contractors. Cameron - Delker - Cameron. Phone Bristol 2793 or 2573.

RANGE BURNERS—Installed $13. Deliveries on fuel oil & kerosene. Call W. Daniels, ph. 9921.

Employment

Help Wanted—Female 32

MIDDLE AGED—Woman to do housework. No laundry. Sleep out. Apply 216 Jackson St., phone 2372.

GIRL—Or young woman for light housework. Stay in 1 or 2 evenings a week. Phone 2816.

GENERAL—Home worker, middle age. Sm. mod. home, family 2, good home. Ph. Newtown 355, P. O. Box 694.

Help Wanted—Male 33

MAN—For part time saleswork to sell electric cleaners, lamps, Rogers silver sets, etc., on time payments. Write giving details to Box 761, Courier Office.

Financial

Investments—Stocks, Bonds 39

HARRIMAN BUILDING ASSN. — New series Mar. 5, 1940. Single & double payment shares. Has money to loan on approved mortgages. Take shares, make modern improvements to your home and pay back the easy way. Horace N. Davis, Sec'y, 205 Radcliffe St., Bristol, Pa.

Money to Loan—Mortgages 40

AUTO LOANS—And refinancing. Loans made on all kinds of securities up to $300. A. B. C. Credit, Inc., Phila. and Penna. Aves., Morrisville. Ph. 2-7245.

Merchandise for Sale

Building Material 53

FINE—Building material for sale. Apply Mr. James Garr, Andalusia. Ph. Cornwells 275.

Business and Office Equipment 54

TYPEWRITER — & typewriter desk; good cond., $15. Apply 500 Bath St. Phone 2772.

Farm Equipment 55-A

FOR SALE
1 Garden Tractor with cultivators.
1 7' Tractor Disc Harrow used once.
1 Corn Planter to fit garden tractor with fertilizer hopper.
1 One-Horse Cultivator, never used.
2 Cows, 1 milking, 1 coming fresh in 2 weeks.
1 Corn Sheller.
1 Corn Grinder with 1 h.p. gas motor.
9 Toulouse Geese.
Telephone Bristol 7210

Fuel, Feed, Fertilizers 56

COAL—Clean, hard anthracite. Stove & nut $8.00, pea $7.00, buck $5.50. 22 bags. Peters, Church St., Croydon. Phone Bristol 3090.

WHY BUY BOOTLEG?—Clean, hard, dependable anthracite. Buck, $5.50; pea, $7; stove & nut, $8. Guaranteed weight. Houser, Bath rd. Dial 2676.

Household Goods 59

DINING ROOM SUITE—10 piece. Reas. Apply 219 Monroe St., phone 2525.

Wearing Apparel 65

SHOP UNIFORMS — Truck drivers, shirts & pants to match — lowest prices as usual. Free lettering on back. Marty Green's Army & Navy Store, 237 Mill St.

Other Classified Ads On Page Two

BUSINESS DIRECTORY

INSTRUCTIONS Which Will Simplify DRESSMAKING
Day and Evening Classes
New Classes Starting
ALICE SHAW
Croydon Phone 7141

PHILA. EXPRESS
DAILY TRIPS
FARRUGGIO'S EXPRESS
901 Mansion St. Dial 2953
Philadelphia: 7 N. Front Street Phone Market 3548

RADIO PATROL — EDDIE SULLIVAN and CHARLIE SCHMIDT

GRUNDY FIVE WINS AND IS ASSURED OF FIRST PLACE TIE

Wool Twisters, in Last Minute of Play, Nose Out Manhattan Five

FINAL SCORE IS 30 TO 28

Soap Makers Lead During Most of The Second Half

After losing three straight, the Grundy team snapped out of its doldrums in the last minute of play and nosed out the Manhattan Soap Company five, 30-28. The victory assures the Grundymen of at least a tie for first place, the result depending on the outcome of Thursday night's games.

Manhattan had the lead during most of the second half of the game and lost out in the closing minute of the game when with a four point lead, Nowalinski was fouled and he sunk in both shots to cut the lead. Billy Gallagher deadlocked the count with a wild shot from side court.

The playing was now fast and both clubs were struggling to get possession of the ball. Manhattan had it but lost in an interception. Vanzant passed to Bucky Buckman and the latter with a one-handed shot scored what proved to be the winning points. Joe Snyder and Gallagher both missed tries for Manhattan in the last ten seconds of the game.

Twice during the game Joe Gallagher came through with long shots to deadlock the score. He made four field goals during the night and with Moose Mulligan was the outstanding player of the night. Nowalinski scored ten points to lead the winners' scoring attack.

Manhattan (28)	Fd.G.	Fl.G.	FT.	Pts.
Zeffries f	4	3	7	11
Barbetta f	1	0	0	2
Hufnell c	1	2	4	4
Snyder c	0	0	1	0
Mulligan g	1	1	1	3
J. Gallagher g	4	0	0	8
	11	6	13	28

Grundy's (30)	Fd.G.	Fl.G.	FT.	Pts.
Zack f	3	1	1	7
B. Gallagher f	3	0	0	6
Buckman c	3	1	1	7
Nowalinski g	4	2	4	10
Vanzant g	0	0	0	0
Burke g	0	0	0	0
Narcisi g	0	0	0	0
	13	4	6	30

Score at half-time: Grundy's, 18; Manhattan, 12. Referee: Morgan. Timer: Tentilucci. Time of periods: 10 minutes. Scorer: McElroy.

BOWLING SCORES

NATIONAL LEAGUE

Felix Cafeteria			
Leach	190	159	155—504
Locke	118	126	118—362
Moffo	167	157	205—529
McCurry	141	133	143—417
Tomlinson	157	141	155—453
	......	125	......—125
	798	741	793 2332

Superior Zinc			
Krames	199	115	135—449
Keating	155	154	128—437
Anderson	171	216	161—548
Janes	177	201	......—378
Blake	156	147	171—474
Kempton, Sr.	......	......	129—......
	858	833	724 2415

P. P. P.			
A. Savage	145	152	161—458
Light	155	220	159—534
Bowman	145	154	132—441
W. Savage	147	169	176—492
Robinson	197	195	188—560
	789	891	816 2496

Wilson			
Sabatini	185	136	136—457
Capriotti	122	......	......—122
Crohe	124	......	161—285
Kryven	151	134	......—285
Kondyra	231	169	191—591
Rago	......	153	168—321
Bell	......	202	125—327
	823	794	783 2400

Texaco			
Wallace	136	180	192—508
Appenzeller	141	192	169—502
Shisler	155	190	183—528
Carlen	193	191	175—559
Henser	774	900	920 2594
Handicap	5	......	......—......
	774	900	920 2594

Ramblers			
Kendig	194	202	171—567
States	160	183	156—499
Wright	137	113	......—250
Vandegrift	141	132	167—430
Stewart	168	167	156—491
O'Boyle	......	......	184—184
	800	797	834 2431

Auto Boys			
Milnor	166	175	169—510
Lynn	178	153	202—533
Plavon	169	151	158—478
Stoneback	170	115	180—515
Handicap	2	23	10—......
	852	837	936 2625

Ford V-8			
Juno	152	202	188—542
Schaeffer	133	......	136—269
Tulio	146	193	237—576
Jones	183	179	......—362
E. Tosti	194	187	196—577
Ammison	......	232	191—423
	808	991	948 2747

Mrs. Charles Everett Has Class Members As Guests

NEWPORTVILLE, Feb. 27 — Mrs. Charles Everett entertained members of her Sunday School class at her home on Thursday evening. A social evening was enjoyed and refreshments served, the table being decorated with hatchets and cherries in keeping with Washington's birthday.

Those present: Mrs. Walter Hahnemann, Mrs. George Schumacher, Mrs. Robert Loper, Mrs. Warren Winder, Mrs. Elmer Stevenson, Mrs. Walter Bowker, and Miss Ruth Ingraham.

ANOTHER TITLE? - - - By Jack Sords

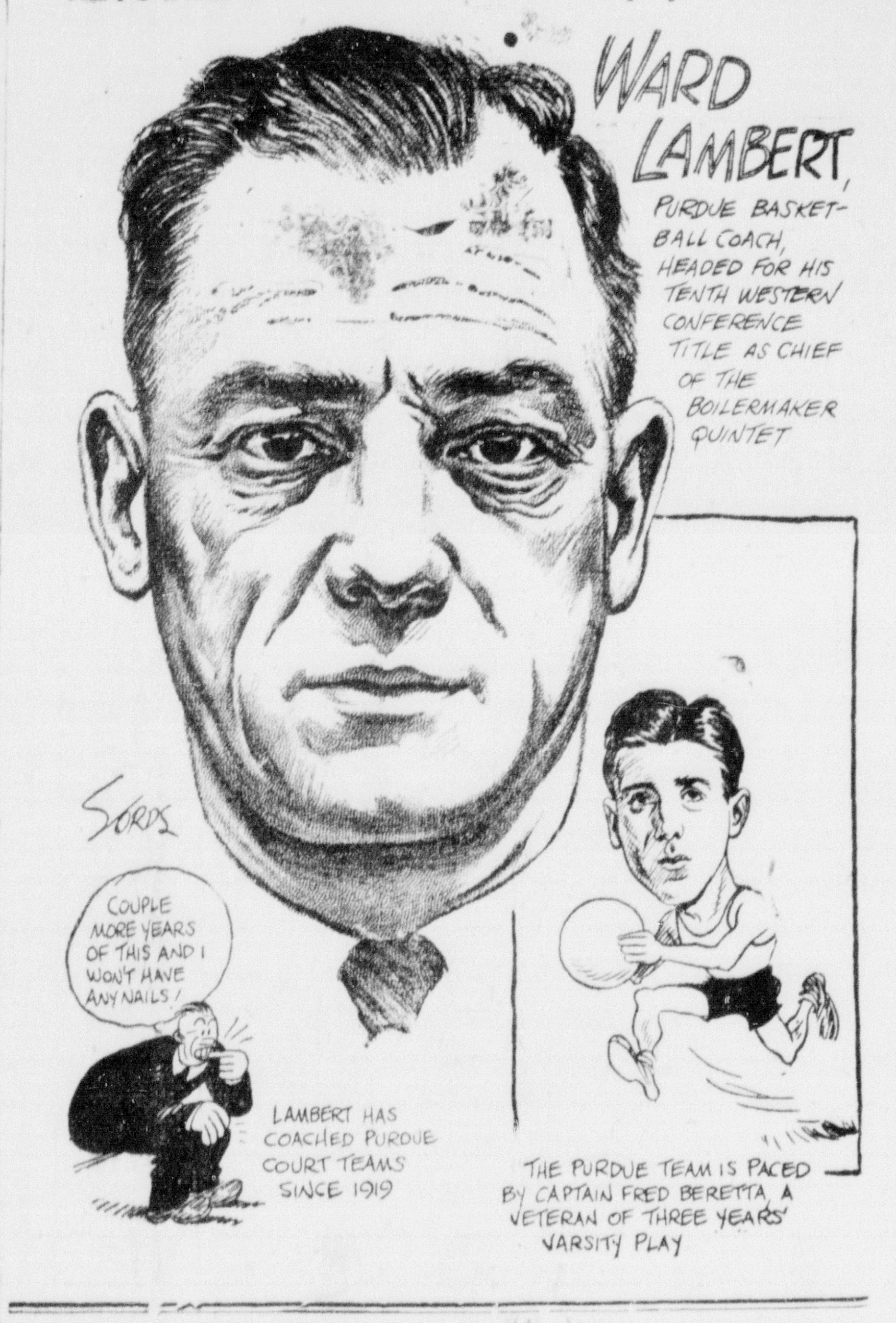

BOOTH LEADS WINNER IN HIGH SCHOOL BOWLING

In the high school bowling league, the 9-5's still retained their lead by defeating the 9-1 team, 4 to 0. At the present time, the 9-5's are still undefeated. Booth led the winners at 476 and Quigley led the 9-1's at 367.

The 9-6 forfeited 4 points to 12-A with Coles leading the 12-A's at 425.

The 11-C defeated 11-G, 3 to 1. Tazik led 11-C's with 500 against 449 for Neitzel of the 11-G's.

B. H. S. Standing

	Won	Lost
9-5	12	0
11-C	11	1
11-A	11	1
11-G	6	6
12-A	4	8
9-1	2	10
9-2	0	12

High single: 11-C—756.
High three: 11-C—2146.
High individual: Tazik, 247.
High three individual: Tazik, 510.

9-5			
Juno	48	58	......—106
Singer	118	109	108—335
Ferri	104	116	128—348
V. O'Boyle	156	......	158—314
Booth	176	171	129—476
Morrone	......	131	102—233
	602	585	625 ......

9-1			
Ciambella	96	109	110—315
Galzerano	119	111	102—332
Conca	89	107	108—304
Lynn	80	78	103—261
Quigley	118	140	109—367
	501	545	332 ......

11-C			
Elcenko	137	125	139—401
Carnvale	107	139	......—247
Welks	100	109	140—349
Tazik	117	226	157—500
Campion	160	167	161—488
	617	756	597 1970

11-G			
White	116	105	166—387
Barrett	161	144	......—305
Heymen	87	117	......—204
Neitzel	128	153	168—449
Kallenback	109	102	146—357
Jasper	......	......	131—131
	601	631	611 1833

12-A			
Smith	116	113	......—229
Lemon	78	104	115—297
Coles	144	118	163—425
Monti	99	88	96—273
Petrick	91	100	......—191
Hardy	121	141	136—398
	571	579	510 1660

PHILADELPHIA MOTORBOAT
GRAND STAND SEATS FREE!
SPORTSMENS SHOW
10:30 A. M. to 10:30 P. M.
FEB. 26 to MAR. 2
All Events Start 3:00 and 8:15 P. M.
DAVID IRWIN and his family of Eskimos direct from the Arctic with a dog team of 20 huskies.
MARY JEAN MALOTT and MARIETTA PHIPPS, world's woman champion log-roller, and runner-up, doing breath-taking and side-splitting stunts on the lake.
TEX COREY, Texas marksman, and his fearless partner in hair-raising pistol stunts.
'PEP' SINGER — wood-chopping champ.
CONTESTS IN WOOD SAWING—canoe tilting.
EXHIBITIONS IN FLY CASTING by HERB WELSH and MARJORIE T. GREENE, leading woman fly caster.
LIVE ANIMALS — TABLE TENNIS CHAMPIONSHIPS—AMATEUR PLUG-CASTING. Motorboats, Sailboats, Sporting Goods, Autos and Trailers.
Admission Plus Tax 50c to 6 P M. 65c After 6 P.M. 65c All Sat.
COMMERCIAL Museum 34th and SPRUCE STS.

POINT SCORING RECORD BROKEN FOR LEAGUE

BRISTOL BASKETBALL LEAGUE
Results of last night
Profy's, 71; Falls, 63
Grundy's, 30; Manhattan, 28

The Bristol Basketball League's record for scoring the most points in a game and also the individual team scoring record, were both shattered last night as the Profy team won out over the Falls Alumni five by the amazing score of 71-63.

The 71 total represents the highest number of points any team scored in a single contest while the 134 points scored by both clubs is another record which may stand on the books for some time to come.

Of the sixteen players who saw action, each scored at least two points. Even "Pete" Bornice who heretofore had only been scoring on an average of two points per game came through and ripped the cords for nine points. Charlie Hughes made 21 points while the Falls' leaders were Duerr and Briegle who had a dozen each.

Profy's (71)	Fd.G.	Fl.G.	FT.	Pts.
Slaven f	5	2	2	12
Dorsey f	6	0	0	12
Hughes c	10	1	3	21
Carnvale g	2	2	3	6
Klein g	3	0	0	6
Profy g	2	1	2	5
Bornice g	4	1	3	9
	32	7	13	71

Falls Alumni (63)	Fd.G.	Fl.G.	FT.	Pts.
Duerr f	5	2	3	12
Briegle f	6	0	1	12
Appenzeller f	2	0	0	4
Lovett c	3	1	4	7
Chewning c	3	1	1	7
Schafer g	1	1	1	3
Roberts g	4	0	0	8
DeRisi g	4	0	2	8
Cappiello g	1	0	2	2
	29	5	14	63

Score at halftime: Profy, 32; Falls, 27. Referee: Morgan. Timer: Tentilucci. Time of periods: 10 min. Scorer: McElroy.

BENSALEM WRESTLERS EASILY THROW BRISTOL

The strong Bensalem Owl wrestlers proved their superiority over the inexperienced Bristol High grapplers when they pinned them for the second time this season, winning here yesterday afternoon by a 34-3 count.

Paradoxical as it seems, though, Bristol exhibited a much stronger team than that which stacked up against the Owls in their last meeting at which time the Owls won, 32½ to 6½. While the final score of the meet would not so much as hint at that fact, yet in nearly every match the opponents of the Blue and Grey matmen were forced more in this meet to gain the decision than they were in their last engagement.

On the other hand, the boys of coach George Reimer chalked up the same number of victories via a fall in this meet than they did at Bensalem. In both meets five Cardinal grapplers went down by the fall route. Then, too, Bristol scored at least one triumph in the last meet. But yesterday they couldn't even gain any victories at all.

Summary of the meet:

95 lb. class: Stan Reynolds, Bensalem, defeated Mike Hall, Bristol, on a fall in 2:12 with a half nelson and arm lock. Score: Bensalem, 5; Bristol, 0.

105 lb. class: Barney Reynolds, Bensalem, and Tony Jardine, Bristol, battled to a draw. Score: Bensalem, 6½; Bristol, 1½.

115 lb. class: Jim Shapcott, Bensalem, pinned Jack DeLong, Bristol, with a half nelson and arm lock in 2:12. Score: Bensalem, 11½; Bristol, 1½.

125 lb. class: Barney Reynolds, Bensalem, tossed Ezzio Zanni, Bristol, in 1:34 of the third period with a half nelson hold. Score: Bensalem, 16½; Bristol, 1½.

135 lb. class: Bob Reynolds, Bensalem and Ferdinand Monus, Bristol, battled to an overtime draw. Score: Bensalem, 18; Bristol, 3.

145 lb. class: Charles Vansant, Bensalem, won a referee's decision over Hardy Johnson, Bristol. Score: Bensalem, 21; Bristol, 3.

155 lb. class: Roy Silcox, Bensalem, won a decision over captain John Melidio, Bristol, in two extra periods. Score: Bensalem, 24; Bristol, 3.

165 lb. class: Captain Silcox, Bensalem, threw Joe Fallon, Bristol, in 1:28 with a body press. Score: Bensalem, 29; Bristol, 3.

185 lb. class: Warren Jester, Bensalem, pinned Bud Carter, Bristol, in 1:09 of second period, with a body press. Final score: Bensalem, 34; Bristol, 3.

Bensalem 5 1½ 5 5 1½ 3 3 5 5—34
Bristol 0 1½ 0 0 1½ 0 0 0 0— 3

Referee: Gushard, Ursinus. Timer: Lehr, Bensalem. Recorder, Lehr, Bensalem. Time of bouts: 5 minutes divided into 3 periods of 1-2-2 minutes.

THIRD WARD A. C. WINS FIRST OF PLAYOFF SERIES

BRISTOL SUBURBAN LEAGUE
Result of last night
Third Ward, 24; Franklin, 19

Jumping into the lead from the start, the Third Ward A. C. won the first game of a three-game playoff series to determine the championship of the Bristol Suburban League by beating the Franklin A. C., 24-19, on the Italian Mutual Aid court.

Captain Joe Dugan was leader of the winners' attack with a quartet of double-deckers. Incidentally, three of the field goals were made in the third session which gave the boys from down the pike the commanding lead which they held until the game closed.

Third Ward (24)	Fd.G.	Fl.G.	FT.	Pts.
Carter f	1	1	3	3
Kryven f	0	0	0	0
Grimes f	1	0	1	2
Karr f	0	0	0	0
Stewart c	3	1	1	7
Dugan g	4	0	1	8
Profy g	1	2	2	4
	10	4	8	24

Franklin (19)	Fd.G.	Fl.G.	FT.	Pts.
J. Cialella f	1	2	6	4
Fields f	0	0	0	0
Palumbo f	3	2	2	8
Seneca c	2	0	0	4
Marino c	0	2	2	2
Sagolla g	0	0	0	0
De Luca g	0	1	1	1
	6	7	11	19

Score at half-time: Third Ward, 13; Franklin, 10. Referee: Pieo. Timer: Tundo. Time of periods: 8 minutes. Scorer: Testa.

COMING EVENTS

Organizations whose announcements are printed in this column can reciprocate by having all printing in connection with announced events done by the publishers of this paper. Information must be complete when first given as alterations cannot be made after they have once been put into type.

Feb. 21, Mar. 6, 13—
Covered dish luncheon served by St. Agnes Guild, Church of Redeemer, Andalusia.

Feb. 28—
Covered dish Leap Year social in Emilie Methodist Church social hall, 6 p. m., by Ladies' Aid.

Mar. 1—
Card party by American Legion Auxiliary, Soby Post, in Langhorne Memorial House.

Card party in Hulmeville Episcopal parish room, 8.30 p. m.

Mar. 2—
Card party at K. of C. home at 8.30 p. m., sponsored by K. of C.

Mar. 4—
Card party by Shepherds Delight Lodge, in F. P. A. hall, 8.30 p. m.

Mar. 5—
Dance, benefit of Tullytown Home and School League, Wright's Inn, Tullytown.

Mar. 6—
Lenten covered dish social, 6 p. m., in Christ Church parish house, Eddington, sponsored by choir.

Mar. 8—
Card party by Ladies' Auxiliary, in Cornwells Fire Co. station, No. 1, 8.30 p. m.

Mar. 9—
Bake sale in Bristol Presbyterian primary room, 11 a. m., conducted by Women's Bible Class.

Card party given by Catholic Daughters of America, in Knights of Columbus home at 8.30 p. m.

Mar. 14, 15—
Annual "gym" exhibition and circus by students in Bensalem H. S. gymnasium, Cornwells Heights.

Mar. 16—
Card party in Red Men's Hall, S. Langhorne, 9 p. m., for Blue Moon Hosiery employees' sick benefits.

Mar. 19—
Card party at Edgely school house, sponsored by P. T. A.

Blast Wrecks Home

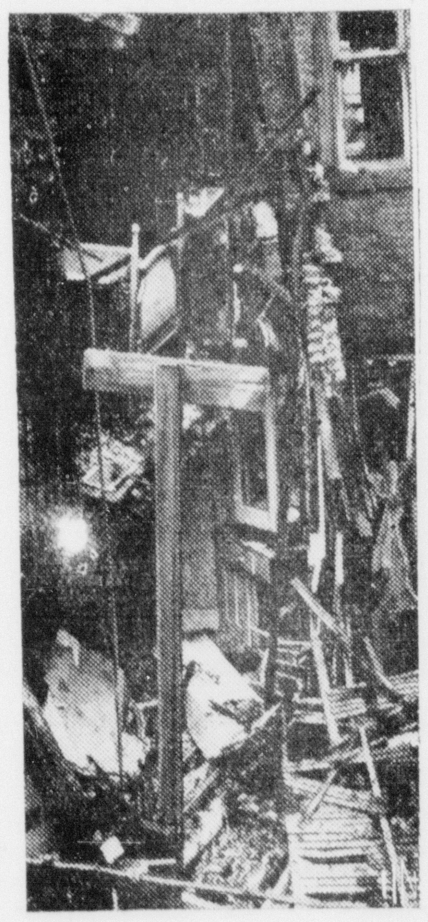

A gas explosion changed the Philadelphia home of Mrs. Celia Rubenstein into this mass of jumbled wreckage and threw the entire neighborhood into a panic. Mrs. Rubenstein was so severely injured that physicians hold little hope for recovery. Two neighbors were burned in rescuing her two children.

BASKETBALL
TONIGHT
BRISTOL HIGH SCHOOL
versus
Upper Merion
—at—
BRISTOL H. S. "GYM"
Time — 7.30 P. M.
Dancing Admission 25c

State Investigator Takes Stand at Greenberg Trial

Continued from Page One

when he was awakened by the fire. I questioned him further and Greenberg said that he always kept an extra suit of clothes in his automobile."

"Greenberg also told me that $200 of his was burned in a cigar box in the kitchen. We looked for the box and coins as well as for clothing, such as shoes, in the kitchen, but found none."

Private Gowan said that at the Doylestown sub-station he questioned Greenberg further, and showed him the various containers that were taken from the smoke filled and charred ruins of the Black Cat Inn.

"The defendant in answer to most of my questions as to where the containers came from replied, 'I didn't ever see them there' and 'I don't know where they came from.' He said that he didn't know how anything that smelled like gasoline or kerosene got into the containers. He stated that the large box found in his bedroom had been there for some time but he could not explain how it became saturated with some liquid."

Testimony was offered yesterday by Henry C. Swartley, Lansdale, and Simon K. Moyer, Doylestown, insurance agents, that the Black Cat Inn had been insured some time before the fire for a total of $4,000 on the building, and that later $1500 insurance was taken out on personal property at the inn.

Phone 846

DAILY HOT SHOT!!
For Wednesday Only
Regular $1.49 Battle Axe Whipcord
Work Pants $1.09
Sanforized—Built Right Brand—All Pants Shortened Free of Charge
WATCH OUR DAILY HOT SHOT
On This Page — And In Our Window
12 Years of LOYALTY To Our Customers
A Reputation Justly Earned For Our VALUES
MARTY GREEN'S ARMY & NAVY STORE
237 MILL STREET

NOW IS THE TIME TO CHECK YOUR PRINTING NEEDS - - - - -

We are prepared to handle all types of commercial printing and we can assure you of prompt service and guarantee you that the work will be done in an entirely satisfactory manner.

All Types Of Printing

Letterheads, billheads, envelopes, circulars, tags, folders, form letters, all types of inter-office forms, pay envelopes, checks printed, lithographed or engraved.

COLOR WORK

Advertising pamphlets, labels, direct-by-mail advertising literature, programs for entertainments, posters, &c.

Wedding invitations printed or engraved. Engagement announcements.

Blank Books Of Every Description

Ruled forms, blank books such as cash books, journals, ledgers, loose-leaf books, and every other type of record book used in offices, factories, warehouses and businesses in general.

We will appreciate the privilege of discussing your needs with you. A representative will call and give you an estimate and aid you in the preparation of your copy if that is your desire.

• • •

The Bristol Printing Company
publishers of
THE BRISTOL COURIER
BEAVER and GARDEN STREETS BRISTOL, PA.
Phone 846
"MODERN PRINTING AT MODERATE PRICES"